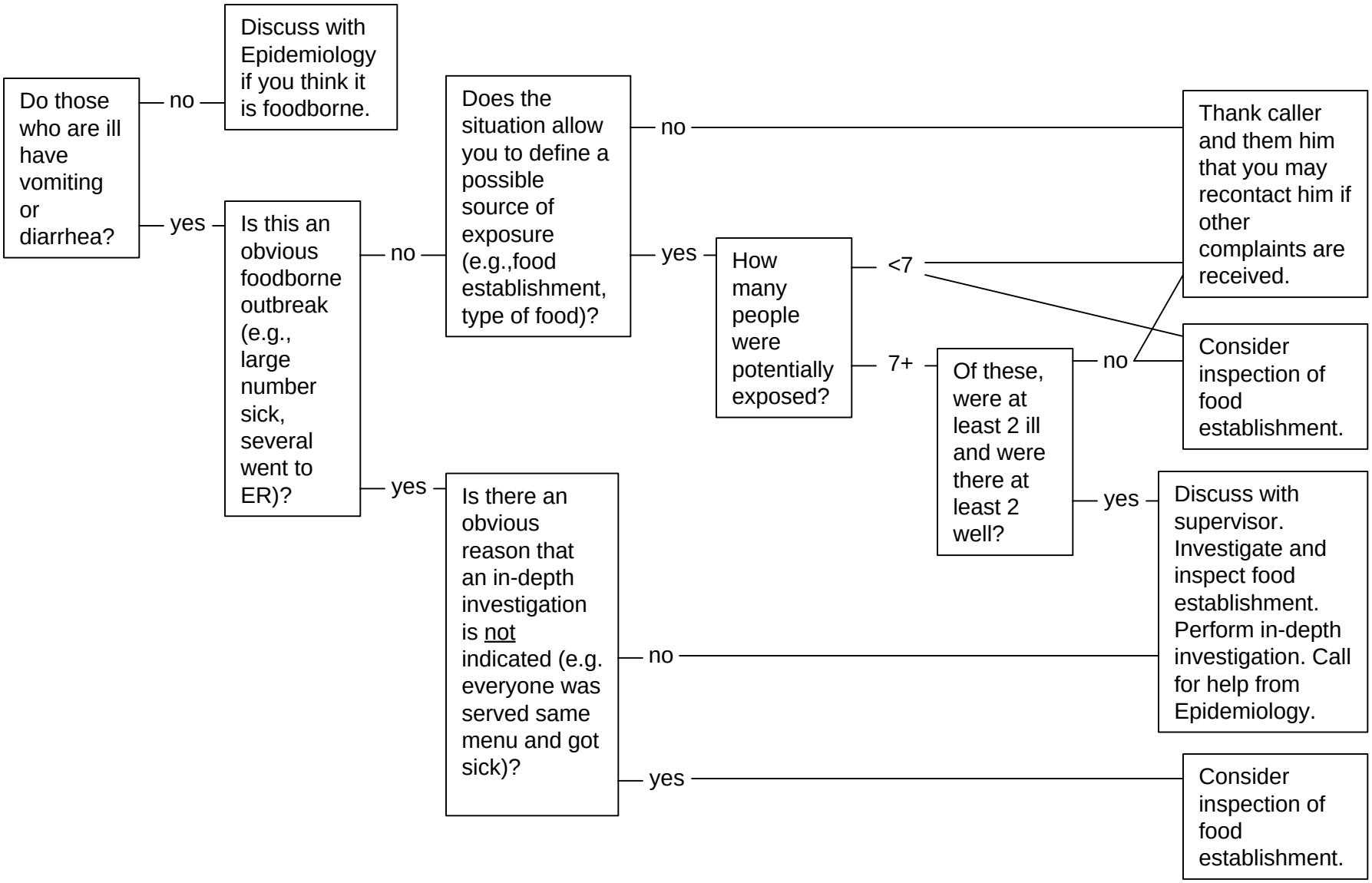Is an In-depth Foodborne Investigation Indicated?